

Proposed Roof Plan 1:100

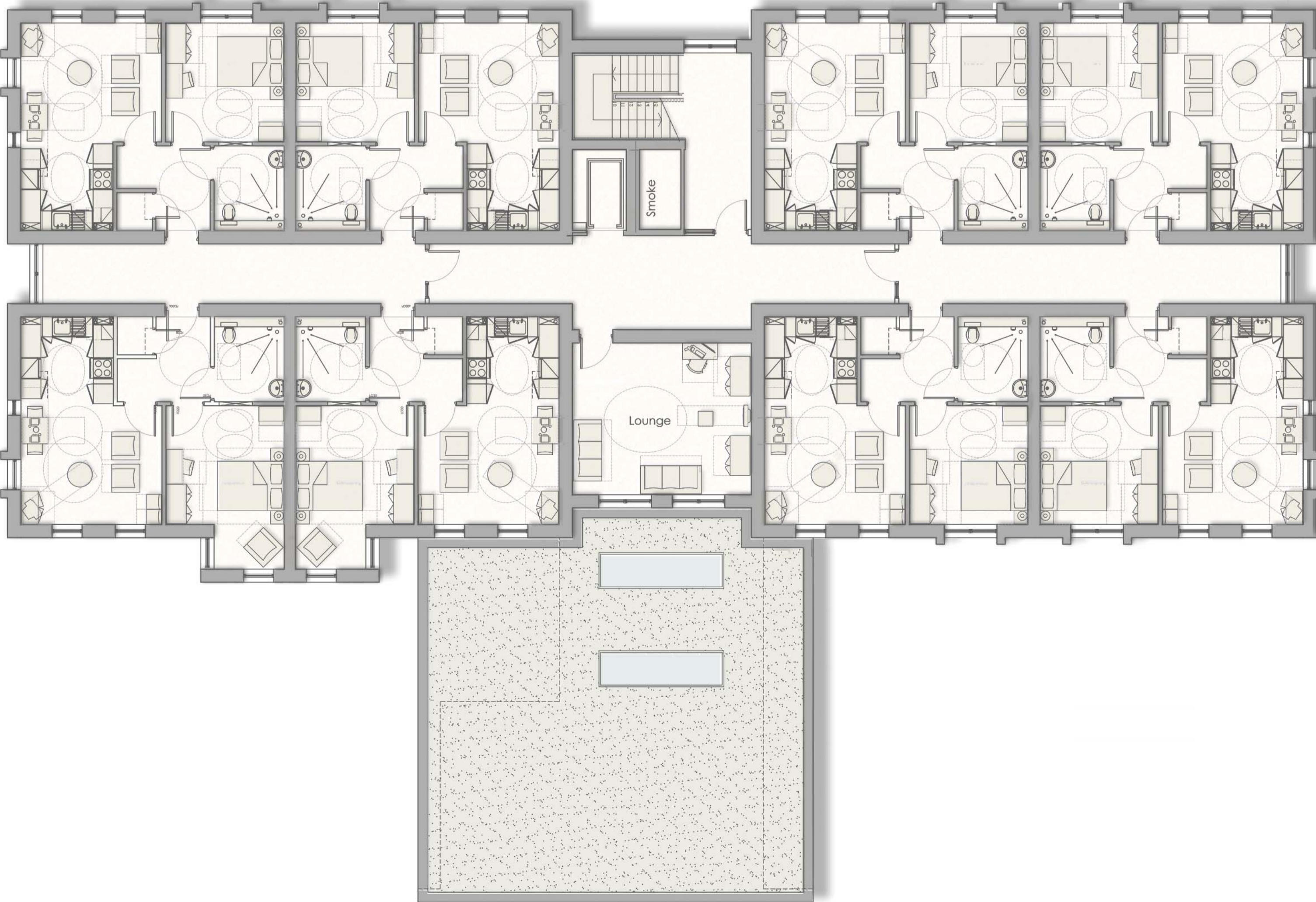

Proposed Second Floor Plan 1:100

Notes

Jennings Design Associates take no responsibility for any dimensions obtained by scaling from this drawing. If no dimension is shown, the recipient must ascertain the dimension specifically from the Architect or by site measurement. Supplying this drawing in digital form is solely for convenience and no reliance may be placed on digital data. All data must be checked against hard copy. Dimensions must be checked on site. Any discrepancies must be reported to the Architect immediately. This drawing is copyright of Jennings Design Associates



-	-	-	-
Rev	Description	Date	By

j d a architects

info@jda-architects.com
www.jda-architects.com

manchester: 0161 336 5011
liverpool: 0151 665 0112

Client:

The Richmond Fellowship

Project:

Rutland Street, Ashton Under Lyne

Project Status:

PL - Planning

Scale:

1:100

@ original size

A1

Date:

07/07/2020

Drawn by:

SJB

Checked By:

KOR

Project Number

1063

Drawing Number

A

DR

013

Description

Proposed Second Floor & Roof Plan

Rev